

From the Musical Play "ROBERTA".

Smoke Gets In Your Eyes

WHEN YOUR HEART'S ON FIRE SMOKE GETS IN YOUR EYES

Lyric by
OTTO HARBACH

FOX TROT
Orch. Arr. by JACK MASON

Music by
JEROME KERN

2nd Sax. B \flat Tenor

Slowly, with expression

mp cresc. - - - - poco - - - - a - - - - poco fz

A

2nd Sax. (B \flat Tenor)

3

Solo

gliss **D** *Solo* *No Solo*

1 *Solo* *No Solo*

No Solo

E *f*

gliss

Solo *f*

p

- 2 -
2nd Sax. (B \flat Tenor)

B

pp

No Soli

mf

mf

1.

Tutti *Soli*

sfz

2.

No Soli

C

Soli

From the Musical Play "ROBERTA"

WHEN YOUR HEART'S ON FIRE SMOKE GETS IN YOUR EYES

Lyric by
OTTO HARBACH

FOX TROT
Orch. Arr. by JACK MASON

Music by
JEROME KERN

5th Sax. E \flat Baritone

Slowly, with expression

mp cresc. - - - poco - - - a - - - poco: f fz

A

mf

p

mf

B *Soli* *pp* 5th Sax. (E^b Barit.)

No Soli

mf

1.

2. *Tutti* *fz* *Soli*

No Soli **2** CHANGE TO CLAR.

C *Soli*

5th Sax. (E^b Barit.)

From the Musical Play "ROBERTA"

Smoke Gets In Your Eyes

WHEN YOUR HEART'S ON FIRE SMOKE GETS IN YOUR EYES

Lyric by
OTTO HARBACH

FOX TROT
Orch. Arr. by JACK MASON

Music by
JEROME KERN

4th Sax. B \flat Tenor

Slowly, with expression

mp cresc. - - - poco - - - a - - - - poco sfz

A

4th Sax. (B^b Tenor)

pp

No Soli

1.

2.

Soli

No Soli

CHANGE TO CLAR.

2

C

Soli

Smoke Gets In Your Eyes

4th Sax. (B^b Tenor)

From the Musical Play "ROBERTA"

WHEN YOUR HEART'S ON FIRE SMOKE GETS IN YOUR EYES

Lyric by
OTTO HARBACH

FOX TROT
Orch. Arr. by JANEK MASZYNSKI

Music by
JEROME KERN

3rd Sax. E \flat Alto

Slowly, with expression

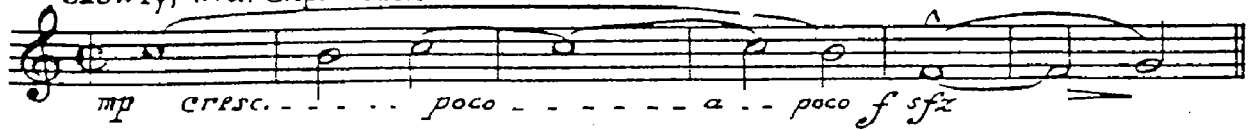

A

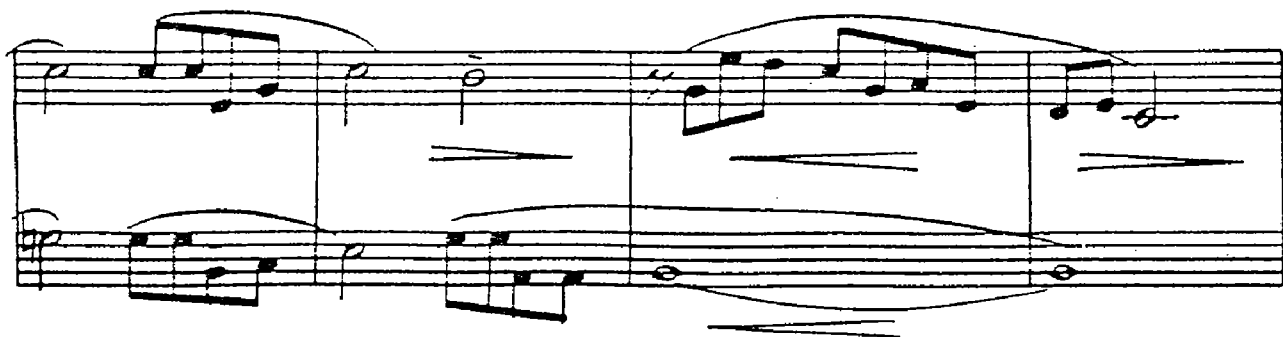

Smoke Gets In Your Eyes

3rd Sax. (E^b Alto)

Smoke Gets In Your Eyes

3rd Sax. (E \flat Alto)

pp

No Soli

mf

1.

2. *Tutti* *Soli*

No Soli

2 CHANGE TO CLAR.

Soli

Smoke Gets In Your Eyes

- 3 -
Piano

C

Smoke Gets In Your Eyes

- 4 -
Piano

This is a handwritten musical score for the song "Smoke Gets In Your Eyes" in piano. The score is written on ten systems of staves, each consisting of a grand staff (piano and violin parts). The music is in 4/4 time and features a variety of musical notations including chords, melodic lines, and dynamic markings. The score is divided into measures by vertical bar lines, with some measures containing repeat signs. The handwriting is clear and legible, with some annotations and corrections visible throughout the piece.

WHEN YOUR HEART'S ON FIRE SMOKE GETS IN YOUR EYES

Lyric by
OTTO HARBACH

FOX TROT

Music by
JEROME KERN

Piano

Orch. Arr. by JACK MASON

Slowly, with expression

mpo cresc. - - - - - poco - - - - -

A

They asked me how I knew My true love was true. I of course re-

plied, Something here in- side, Can-not be de- nied.

They said some day you'll find, All who love are blind, When your heart's on

- 2 -
Piano

Smoke Gets In Your Eyes

fire, You must re-al-ize Smoke gets in your eyes.

B

So I chaffed them and I gay-ly laughed to think they could doubt my

Love. Yet, to-day— My love has flown a-way— I am with

out my love. Now laugh-ing friends ride Tears I cannot

hide, So I smile and say, "When a love-ly flame dies, Smoke gets in your

1. eyes.— 2. eyes.

WHEN YOUR HEART'S ON FIRE

SMOKE GETS IN YOUR EYES

Lyric by
OTTO HARBACH

FOX TROT

Music by
JEROME KERN

1st Sax. Eb Alto

Orch. Arr. by JACK MASON

Slowly, with expression

Solo
mf *cresc.* *poco*
No Solo
a *poco* *f* *sfz*

A
mf
mf

mf
mf

B *Soli* 1st Sax. (E^b Alto) - 2nd

pp

No Soli

mf

1.

2. *Tutti* *Soli*

2. CHANGE TO CLAR.

C *Soli*

Smoke Gets In Your Eyes

1st Sax. (E♭ Alto)

Soli

WHEN YOUR HEART'S ON FIRE SMOKE GETS IN YOUR EYES

Lyric by
OTTO HARBACH

FOX TROT

Music by
JEROME KERN

Orch. Arr. by JACK MASON

1st Trumpet in Bb

Slowly, with expression

IN HAT

mp cresc. - - poco - - - a - - - poco

f

OPEN

A *Soli*

mf

IN HAT

mf

No Soli

HARMON MUTE

PULL STEM

B *Soli*

IN HAT

Soli-OPEN

NO SOLI MUTE OUT

Smoke Gets In Your Eyes

1st - 2 -
Trumpet in B^b

From the Musical Play "ROBERTA"

WHEN YOUR HEART'S ON FIRE SMOKE GETS IN YOUR EYES

Lyric by
OTTO HARBACH
2nd Trumpet in B \flat

FOX TROT
Orch. Arr. by JACK MASON

Music by
JEROME KERN

Slowly, with expression

IN HAT

mp cresc. poco a poco

OPEN

f

A

mf

IN HAT

mf

No Solo

B

HARMON MUTE - PULL STEM

3

IN HAT

IN HAT

2nd Trumpet in B \flat

3
3
No Soli MUTE OUT
IN HAT

1.

OPEN TITTI
2. *ffz* 2 Soli No Soli

C 2 CUP *ffz* *ffz*

2 *ffz* *ffz*

D 1 Soli 1 Soli

No Soli 2 OPEN 3 Soli

E *f*

1 IN HAT *mf*

p

WHEN YOUR HEART'S ON FIRE SMOKE GETS IN YOUR EYES

Lyric by
OTTO HARBACH
3rd Trumpet in Bb

FOX TROT
Orch. Arr. by JACK MASON

Music by
JEROME KERN

Slowly, with expression

mp *IN HAT* *OPEN* *crec.* *poco* *f*

A *Soli* *mf* *IN HAT*

No Soli *HARMON MUTE - PULL STEM*

B *Soli* *IN HAT*

OPEN *No Soli* *MUTE OUT*

Smoke Gets In Your Eyes

3rd Trumpet in B \flat

Soli

From the Musical Play "ROBERTA"

Smoke Gets In Your Eyes

WHEN YOUR HEART'S ON FIRE SMOKE GETS IN YOUR EYES

Lyric by
OTTO HARBACH

FOX TROT

Music by
JEROME KERN

1st Trombone

Slowly, with expression

IN HAT

mp cresc. - poco - a - poco - f

A *Soli*

mf
IN HAT

No Soli **B** *IN HAT*

mf
IN HAT

Soli OPEN

mf
IN HAT

1st Trombone

Smoke Gets In Your Eyes

1. *sfz*

2. *Tutti*
OPEN *sfz* *2 soli* *No Soli*

C *2 CUP* *sfz* *sfz*

3 *2*

sfz *sfz* *sfz* **D**

Soli *(b)* *2 No Soli*

OPEN *3* *Soli*

E *f*

*b* *b* *b*

> *>* *>* *>* *>* *>* *>* *>*

1 *IN HAT* *(b)* *p*

WHEN YOUR HEART'S ON FIRE SMOKE GETS IN YOUR EYES

Lyric by
OTTO HARBACH
2nd Trombone

FOX TROT
Orch. Arr. by JACK MASON

Music by
JEROME KERN

Slowly, with expression

IN HAT

mp cresc. poco... a-poco f

OPEN

A Solo

mf

IN HAT

mf

mf

No Solo **B**

IN HAT

mf

OPEN Solo

mf

2nd Trombone

1.

Solli
OPEN 2 *Soli* *No Soli*

C 2 CUP

D

OPEN 3 *Soli*

E

IN HAT 1

WHEN YOUR HEART'S ON FIRE Smoke Gets In Your Eyes
SMOKE GETS IN YOUR EYES

Lyric by
OTTO HARBACH

FOX TROT
Orch. Arr. by JACK MASON

Music by
JEROME KERN

3rd Trombone

Slowly, with expression
IN HAT

mp cresc. - - poco - a - - poco. f

A

mf

IN HAT

mf

B

3

1

OPEN

mf

mf

Copyright 1933 by T. B. Harms Company, New York, N. Y.
Copyright 1948 by T. B. Harms Company, New York, N. Y.
International Copyright Secured
Made in U. S. A.
All Rights Reserved Including Right of Public Performance for Profit

3rd Trombone

1.

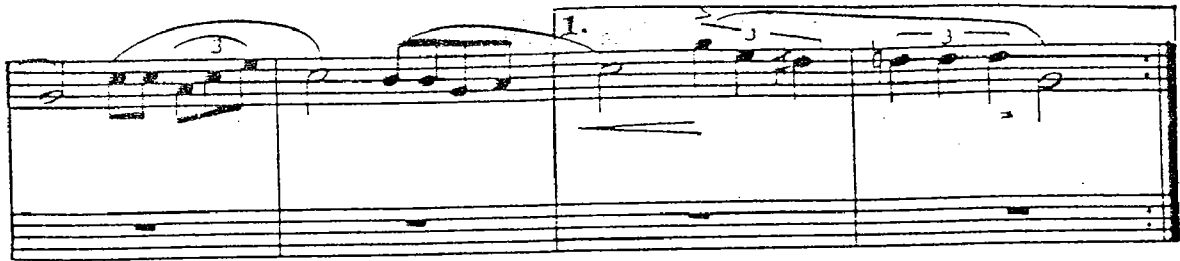

2.

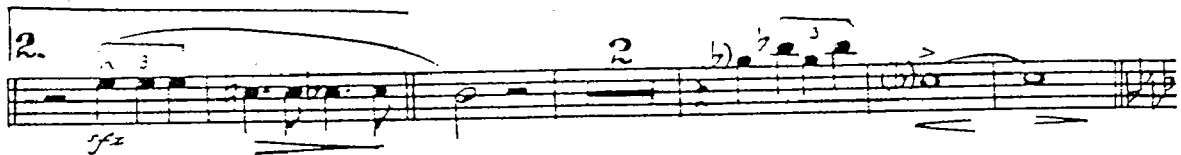

C

D

OPEN

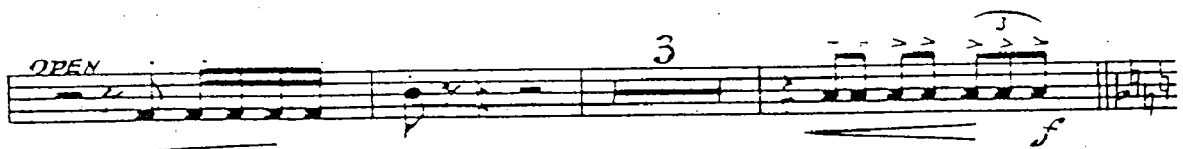

E

1 IN HAT

P

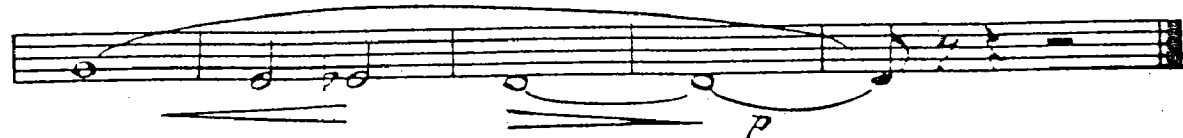

From the Musical Play "ROBERTA"

WHEN YOUR HEART'S ON FIRE SMOKE GETS IN YOUR EYES

Lyric by
OTTO HARBACH

FOX TROT

Music by
JEROME KERN.

Orch. Arr. by JACK MASON

Bass

Slowly, with expression

WHEN YOUR HEART'S ON FIRE SMOKE GETS IN YOUR EYES

Lyric by
OTTO HARBACH

FOX TROT

Music by
JEROME KERN

Orch. Arr. by JACK MASON

Drums *Slowly, with expression*

From the Musical Play "ROBERTA"

WHEN YOUR HEART'S ON FIRE SMOKE GETS IN YOUR EYES

Lyric by
OTTO HARBACH
Guitar

FOX TROT
Orch. Arr. by JACK MASON

Music by
JEROME KERN

Slowly, with expression

- 2 -
Guitar

C B^bmi7 E^b9 B^bmi9

C Ab Amaj7 Ab B^bmi7 E^b6 E^b7 Ab Ab^{5#} Db B^b7

Cmi7 Ab B^bmi9 E^b9 C7 F9b B^b7 E^b6 E^b7

Ab Amaj7 Ab B^bmi7 E^b6 E^b7 Ab Ab^{5#} Db B^b7 Cmi7 Ab

B^bmi9 E^b9 Abmi7 B^b7 Amaj7 Ab D E E Emaj7

B7 Bdim. B7 E E Emaj7 E^b6 Ab Abmaj7

E^b9 B^bmi7 E^b9 Ab Amaj7 Ab B^bmi7 E^b6 E^b9 Ab Ab^{5#}

Db B^b7 Amaj7 Ab Db E^b9 E^b7 G^badd Ab G Ab

E F Fmaj7 F Gmi7 C⁶ C9 F A+ B^b Bdim. D^b7

Fmaj7 Gmi7 C9 C7 A^{5#} A⁶ D9 D1# G^{5#} G⁶ C9b C9

F Fmaj7 F Gmi7 C⁶ C9 F A+ B^b Bdim. Fmaj7 F

Gmi7 C9 B^bmi7 B^bmi6 G^bmaj7 F 2